



PRINCIPLE BENEFITS AND FEATURES OF THIS CONSTRUCTION

- Nominal weight is 10.5 psf
- Includes 1/16" total lead thickness which provides x-ray protection as well as sound reduction
- Meets LEED® EQ 4.4 - Low-Emitting Materials, No Added Urea Formaldehyde Resins

ENGINEERING SPECIFICATIONS

Sizes:	Min. 2'-0" x 6'-0", Max. 4'-0" x 8'-0"
Thickness:	1-3/4"
Frame:	Tested in grouted steel frame, must be installed in frame that will maintain the acoustical rating
Stiles:	Meets WDMA Extra Heavy Duty I.S. 1A Performance Level
Faces:	Wood Veneers, MDO, High-Pressure Decorative Laminate, Vinyl
Latching Hardware:	Single Point Latch
Hinges:	Level Swing - Butt Hinges
LEED® Contributions:	MR4 - Recycled Content, EQ4.4 - No Added Urea-Formaldehyde
Standards:	ASTM E90, E413

SINGLE SWING FLUSH DOORS	STC 46 - 48		STC 49
	Fire-Rating	N/A	
Lites	N/A		N/A
Gasket System	S or T	U	S or T
Test Report	1460.03-113-11-R0 C7672.03A	1460.03-113-11-R0 C7672.03B	1460.03-113-11-R0 C7672.03A
Weight Per. Square Foot	10.5 lbs.		10.5 lbs.

PERFORMANCE DESCRIPTION

STC RATING	WHAT CAN BE HEARD THROUGH THE DOOR
20 - 25	Very poor - Low speech audible
25 - 30	Poor - Normal speech understood easily and distinctly
30 - 35	Fair - Loud speech understood fairly well
35 - 40	Good - Loud speech heard but hardly intelligible, this is the onset of acoustic "privacy"
40 - 50	Very Good - Loud speech heard faintly, 90% of a typical group sample not annoyed
50 - 52	Excellent - Loud sounds heard faintly or not at all, 99% of a typical group sample not annoyed

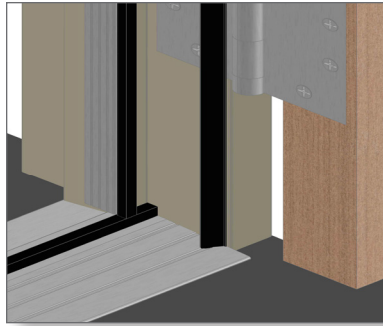
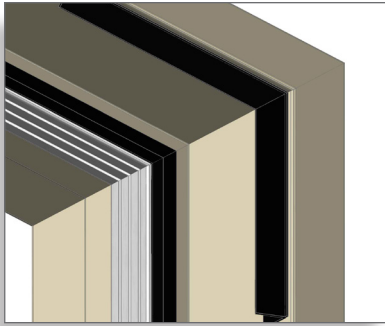

Gasket System S

- Pemko 2008STCxQ380 raised threshold
- Pemko S44 adhesive gasketing
- Pemko 312_R perimeter gasketing
- Required Undercut - 3/8"

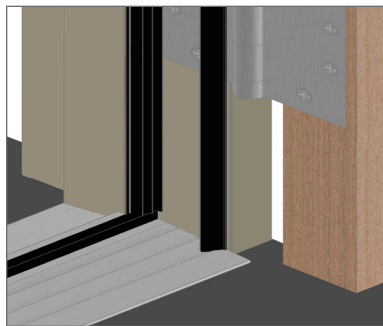
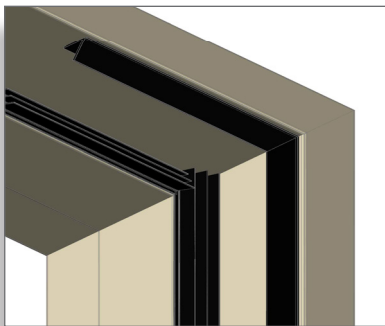

Gasket System T

- Pemko 2008STCxQ380 raised threshold
- Pemko S773 adhesive gasketing
- Pemko S44 gasketing
- Required Undercut - 3/8"

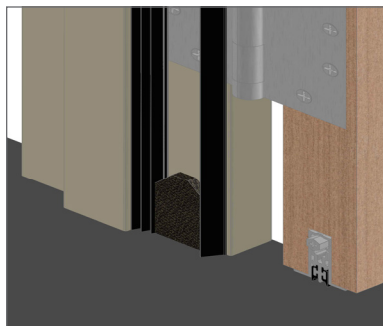
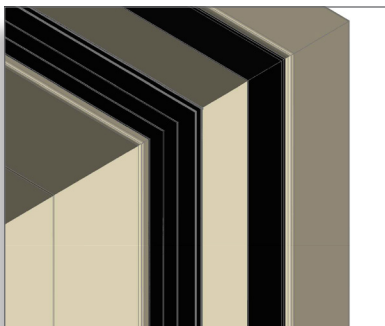

Gasket System U

- Pemko PDB411 automatic door bottom
- Pemko S773 adhesive gasketing
- Pemko S44 adhesive gasketing
- Pemko ACP112 acoustic corner pad
- Required Undercut - 3/8" (1/4" - 1/2")



Eggers Industries
www.eggersindustries.com
sales@eggersindustries.com

Stile and Rail Doors, Door Frames
 Veneered Components, Plywood

Two Rivers Division
 One Eggers Drive
 Two Rivers, WI 54241
 Phone: 920.793.1351
 Fax: 920.793.2958

Flush Doors, eiDoor®

Neenah Division
 164 North Lake Street
 Neenah, WI 54956
 Phone: 920.722.6444
 Fax: 920.722.0357

Architectural Veneer Faces,
 Custom Wood Products, Plywood

Kentucky Division
 2125 Lake Jericho Road
 Smithfield, KY 40068
 Phone: 502.845.0154
 Fax: 502.845.0615