



PRINCIPLE BENEFITS AND FEATURES OF THIS CONSTRUCTION

- Available with a 20-minute fire rating
- Provides x-ray protection
- LEED® MR4 - Recycled Content, EQ4.4 No Added Urea-Formaldehyde

ENGINEERING SPECIFICATIONS

Sizes:	Min. 2'-0" x 6'-0", Max. 4'-0" x 8'-0"
Thickness:	1-3/4"
Frame:	Tested in grouted steel frame, must be installed in frame that will maintain the acoustical rating
Stiles:	Meets WDMA Extra Heavy Duty I.S. 1A Performance Level
Faces:	Wood Veneers, MDO, High-Pressure Decorative Laminate, Vinyl
Latching Hardware:	Mortise, cylinder, rim exit or mortised exit for single swing; 3-point active-Inactive hardware for pairs
Hinges:	Level Swing - Butt Hinges
LEED® Contributions:	MR4 - Recycled Content, EQ4.4 - No Added Urea-Formaldehyde
Standards:	ASTM E90, E413

SINGLE SWING FLUSH DOORS	STC 43	STC 48
Fire-Rating	N/A	20-Minute
Lites	Bead: 110 1-1/8" NR IGU 400 sq. in. max.	N/A
Gasket System	A	A
Test Report	TL03-022	TL97-320
Weight Per. Square Foot	13.6 lbs.	13.7 lbs.

ACTIVE INACTIVE PAIRED FLUSH DOORS	STC 49
Fire-Rating	20-Minute
Lites	N/A
Gasket System	A
Test Report	TL98-238
Weight Per Square Foot	13.7 lbs.

* Test conducted as an active/inactive pair installation and requires Eggers' overlapping wood astragal.

LITE OPTIONS

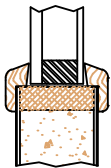

BEAD #110
1-1/8" IGU
400 SQ. IN.
(MAXIMUM)

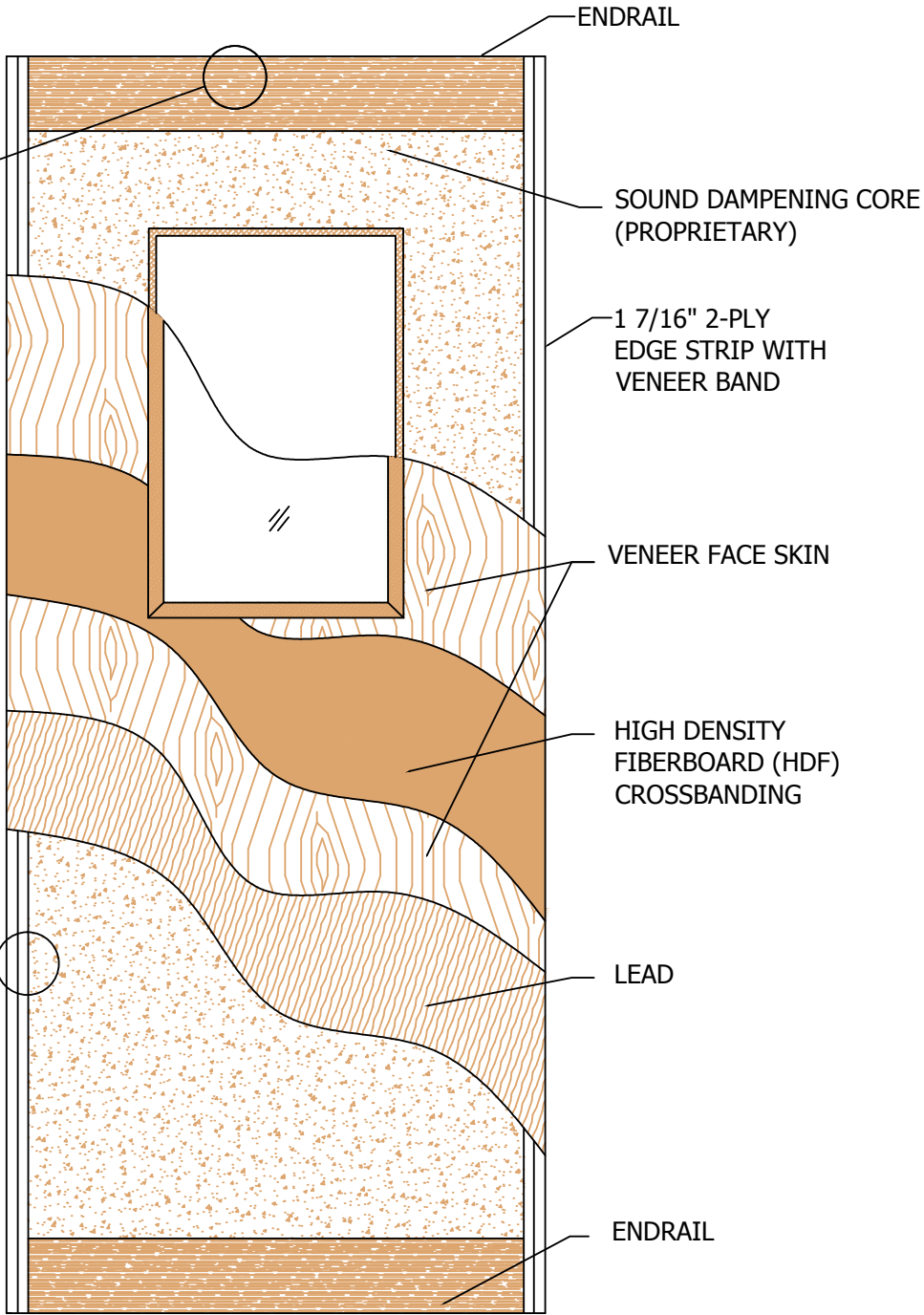
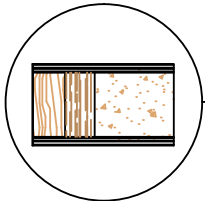

Eggers Industries
www.eggersondustries.com
sales@eggersondustries.com

Stile and Rail Doors, Door Frames
Veneered Components, Plywood

Two Rivers Division
One Eggers Drive
Two Rivers, WI 54241
Phone: 920.793.1351
Fax: 920.793.2958

Flush Doors

Neehah Division
164 North Lake Street
Neehah, WI 54956
Phone: 920.722.6444
Fax: 920.722.0357

Architectural Veneer Faces,
Custom Wood Products, Plywood

Kentucky Division
2125 Lake Jericho Road
Smithfield, KY 40068
Phone: 502.845.0154
Fax: 502.849.0444

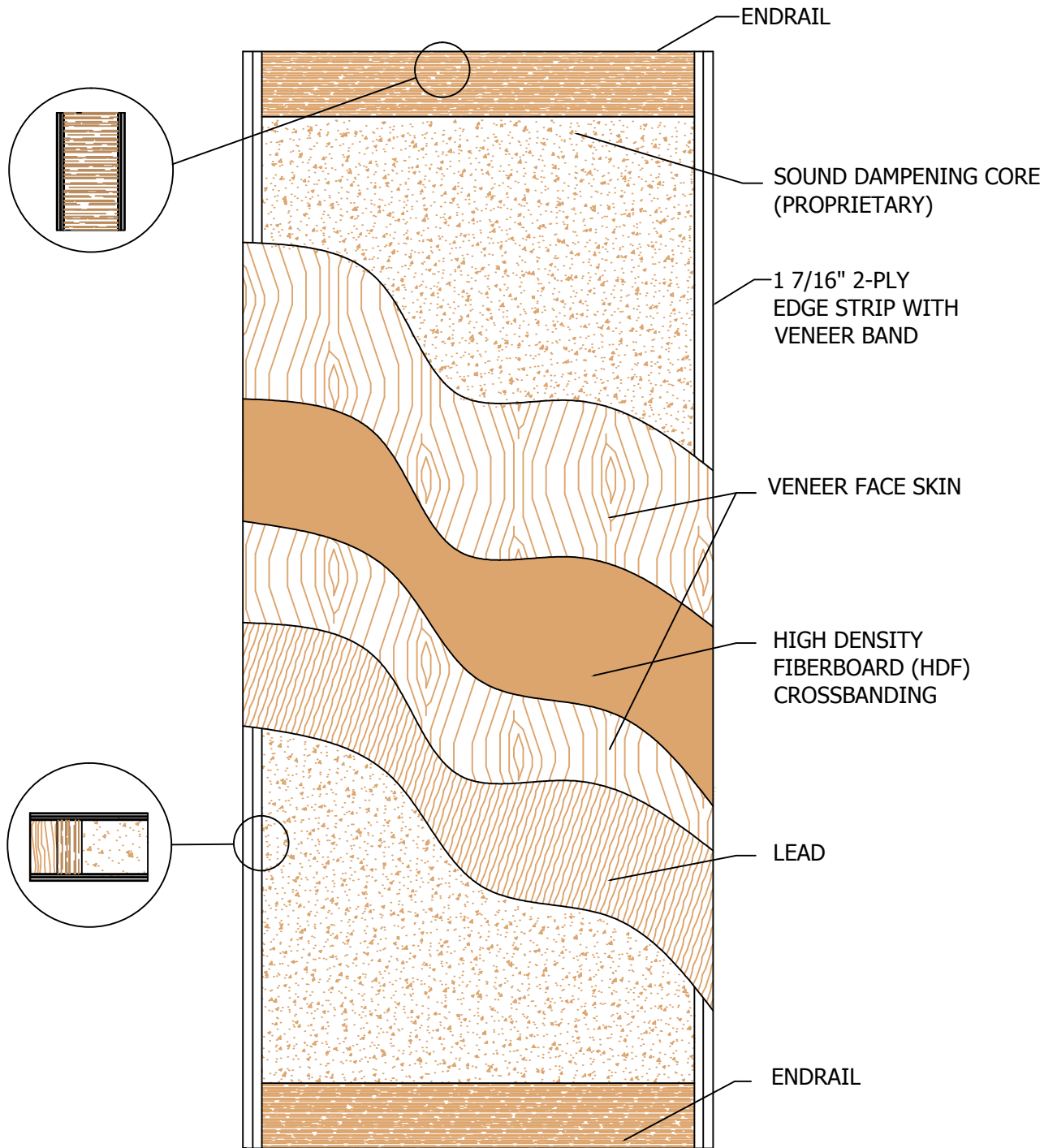

Eggers Industries
www.eggersondustries.com
sales@eggersondustries.com

Stile and Rail Doors, Door Frames
Veneered Components, Plywood

Two Rivers Division
 One Eggers Drive
 Two Rivers, WI 54241
 Phone: 920.793.1351
 Fax: 920.793.2958

Flush Doors

Neenah Division
 164 North Lake Street
 Neenah, WI 54956
 Phone: 920.722.6444
 Fax: 920.722.0357

Architectural Veneer Faces,
Custom Wood Products, Plywood

Kentucky Division
 2125 Lake Jericho Road
 Smithfield, KY 40068
 Phone: 502.845.0154
 Fax: 502.849.0444

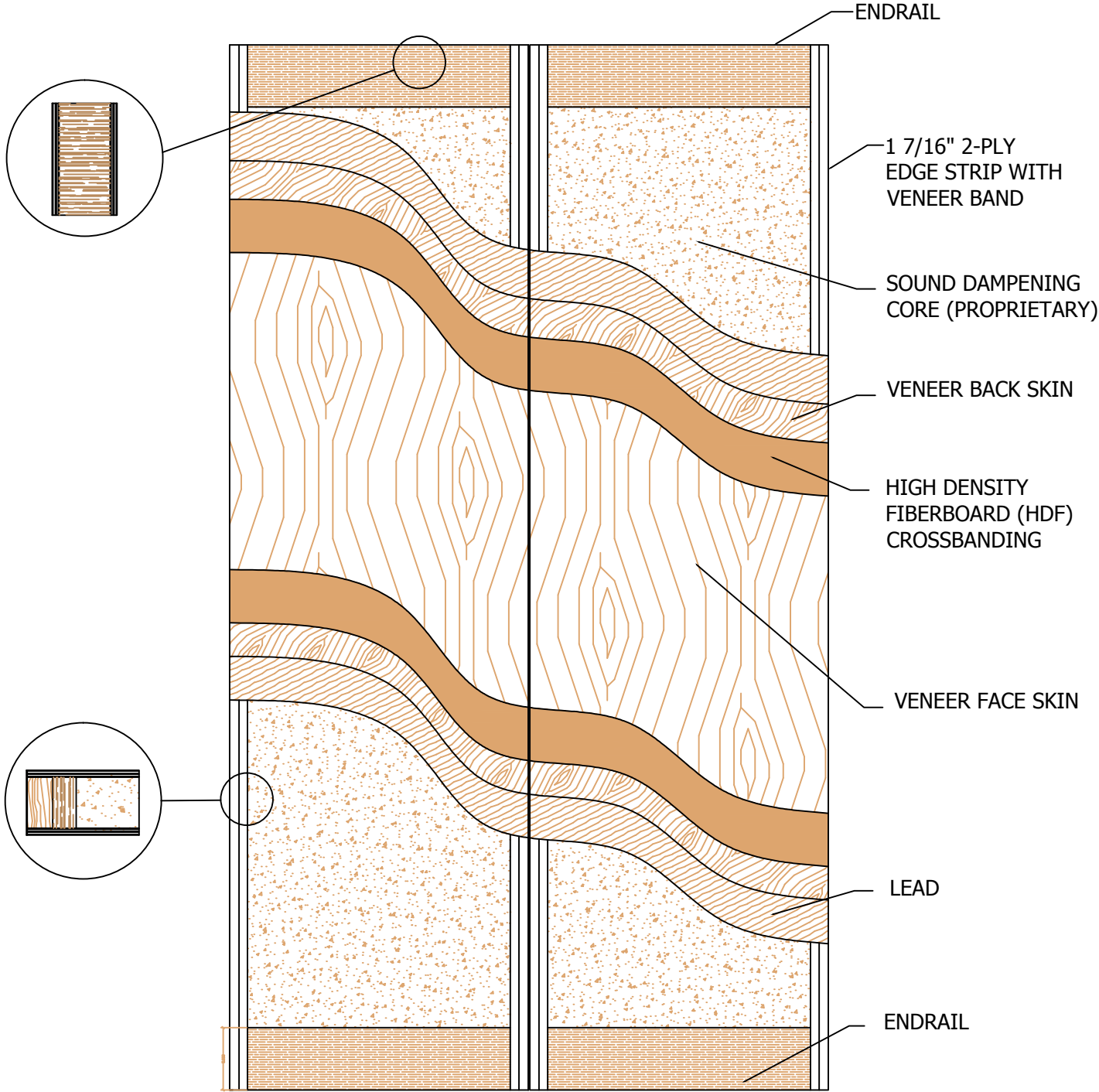

Eggers Industries
www.eggersindustries.com
sales@eggersindustries.com

**Stile and Rail Doors, Door Frames
 Veneered Components, Plywood**

Two Rivers Division
 One Eggers Drive
 Two Rivers, WI 54241
 Phone: 920.793.1351
 Fax: 920.793.2958

Flush Doors

Neenah Division
 164 North Lake Street
 Neenah, WI 54956
 Phone: 920.722.6444
 Fax: 920.722.0357

**Architectural Veneer Faces,
 Custom Wood Products, Plywood**

Kentucky Division
 2125 Lake Jericho Road
 Smithfield, KY 40068
 Phone: 502.845.0154
 Fax: 502.849.0444

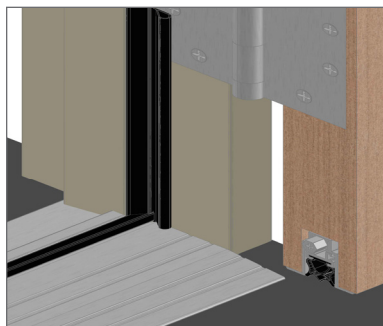
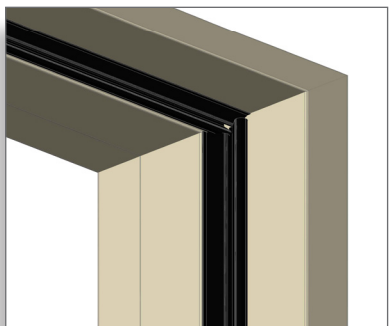

Gasket System A

- Double row Pemko S-88 adhesive gasketing
- Pemko 434 automatic door bottom
- Pemko 2005 raised threshold
- Required Undercut - 1/2"



Eggers Industries
www.eggersondustries.com
sales@eggersondustries.com

Stile and Rail Doors, Door Frames
 Veneered Components, Plywood

Two Rivers Division
 One Eggers Drive
 Two Rivers, WI 54241
 Phone: 920.793.1351
 Fax: 920.793.2958

Flush Doors

Neeah Division
 164 North Lake Street
 Neenah, WI 54956
 Phone: 920.722.6444
 Fax: 920.722.0357

Architectural Veneer Faces,
 Custom Wood Products, Plywood

Kentucky Division
 2125 Lake Jericho Road
 Smithfield, KY 40068
 Phone: 502.845.0154
 Fax: 502.849.0444